B♭ Euphonium

DIE HEKTAR HAT

Die Draufgänger Cover (Kertin Ott)

ECO500'208

arr. Frédomusique

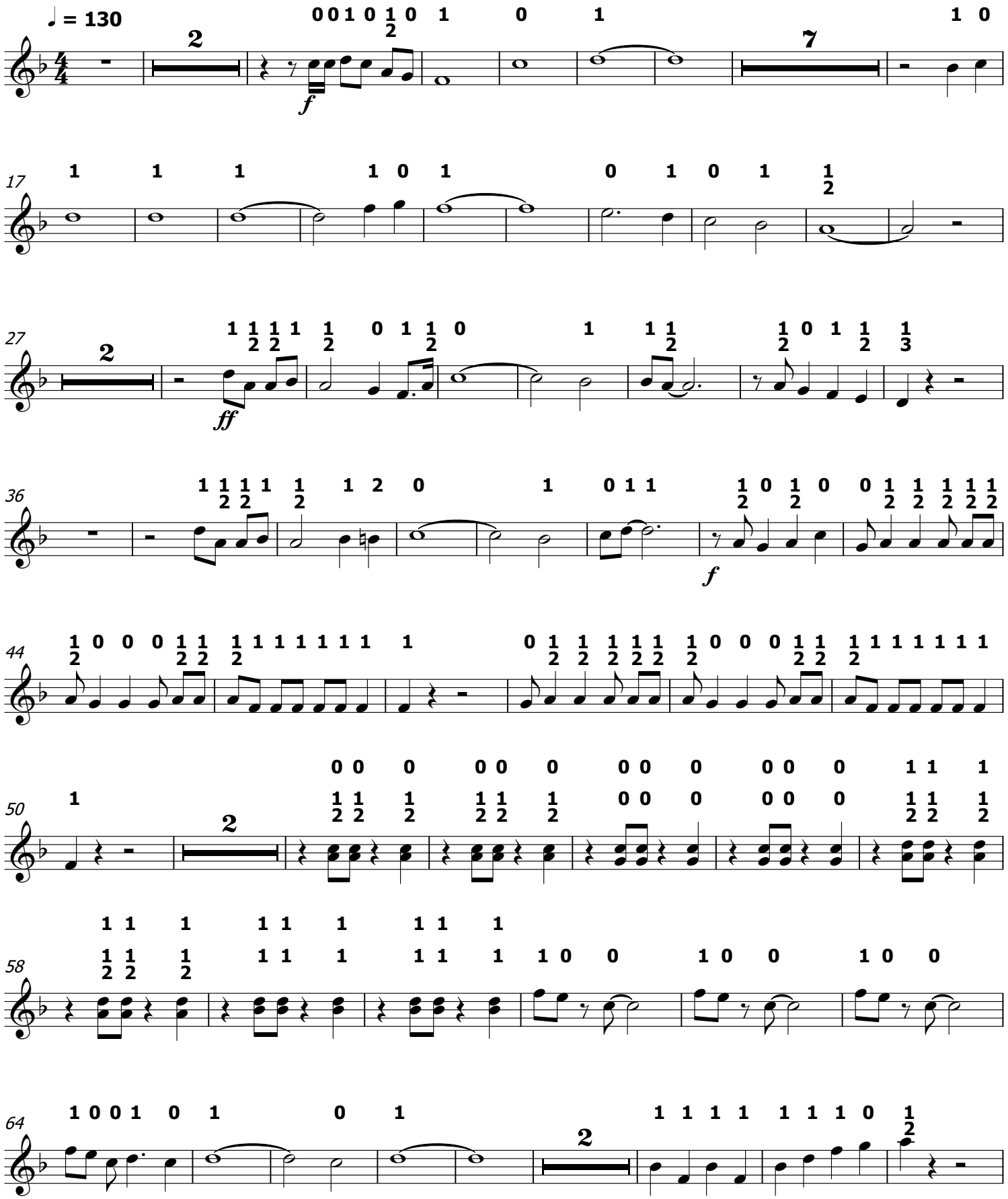

Copyright © frédomusique - 2017 | www.fredomusique.ch

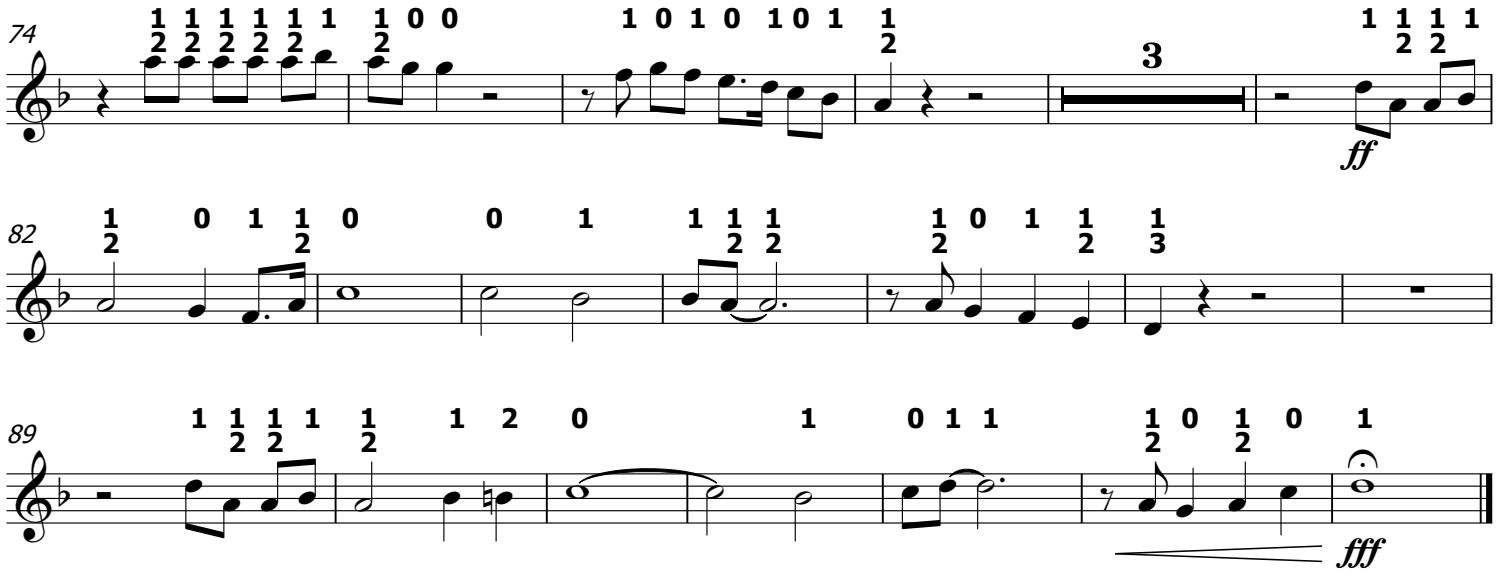
74
3
ff
82
89
fff